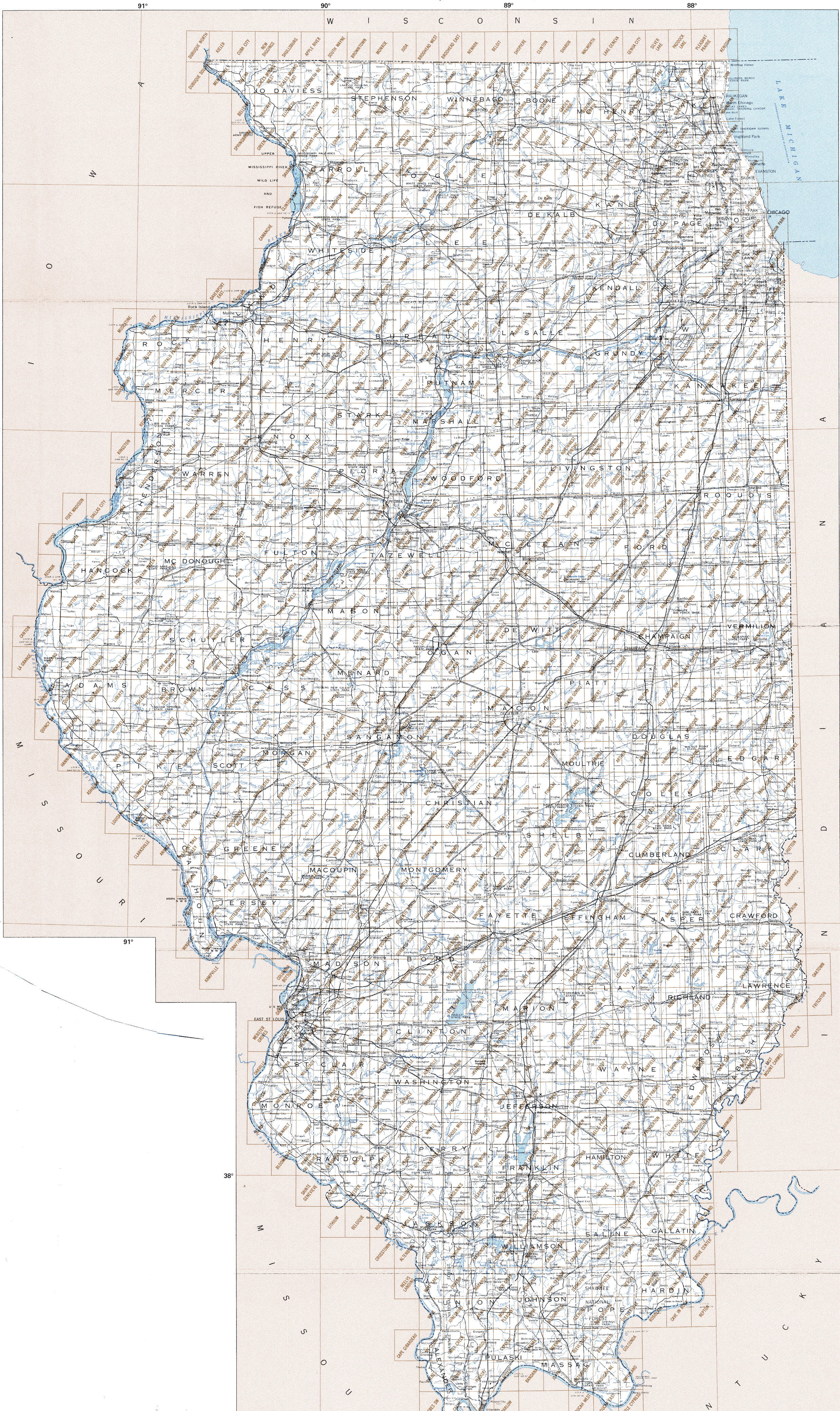

INTERIOR—GEOLOGICAL SURVEY, RESTON, VIRGINIA—1994